

# BILLMAN CONSTRUCTION'S 2017 PARADE HOME



THIS 3 BEDROOM, 2 1/2 BATH, WALKOUT HOME WAS CUSTOM DESIGNED FOR OUR CLIENT. IT BOASTS AN OPEN FLOOR PLAN AND IS A PERFECT LAYOUT FOR A FAMILY WITH ROOM TO GROW IN THE UNFINISHED BASEMENT. TOTAL FINISH SQ FEET OF 2424 BASEMENT IS AN ADDITIONAL 1116 SQ FT FOR A TOTAL OF 3540 SQ FT CALL TODAY TO SCHEDULE YOUR APPOINTMENT WITH OUR DESIGNER.

CALL TODAY TO START DESIGNING AND BUILDING YOUR NEXT HOME  
218-729-7570

GREGG BILLMAN  
CELL # 218-348-0703

GREAT ROOM 16' X 17'  
DINING 12' X 11'  
KITCHEN 14' X 12'  
OFFICE 9' X 10'

MASTER BED 16' X 13'  
BED #2 12' X 11'  
BED #3 13' X 10'-6"  
FAMILY ROOM 17' X 11'  
LAUNDRY 11' X 10'-6"

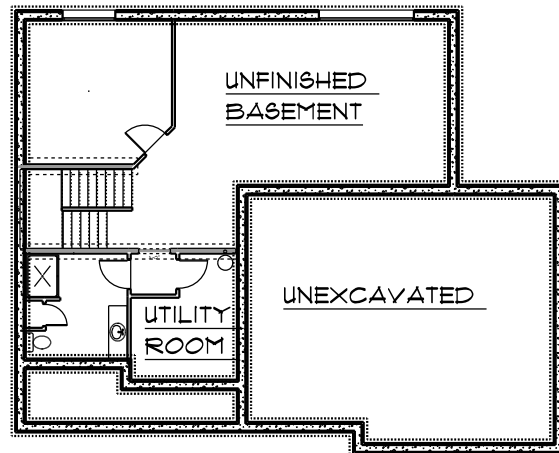

FOUNDATION PLAN

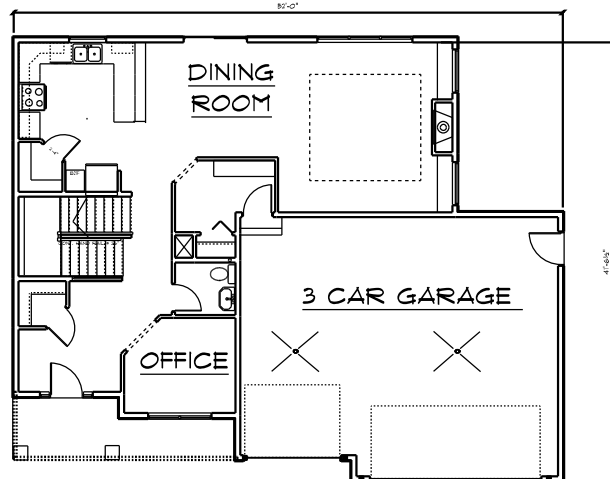

MAIN FLOOR PLAN 1116 SQ FT

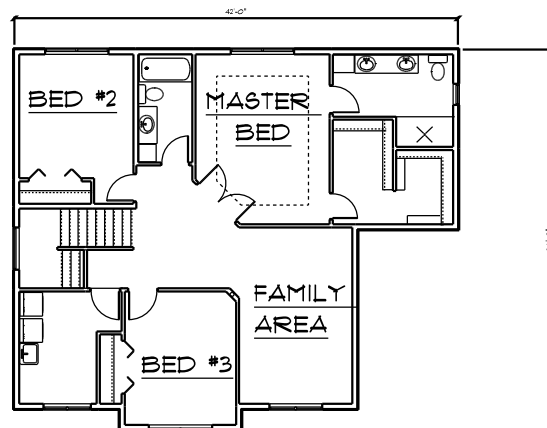

SECOND FLOOR PLAN 1308 SQ FT

AMERICA BUILD'S WITH BILLMAN'S